

TEST REPORT

Determination of California Bearing Ratio

in accordance with BS 1377 : Part 4 : 1990, Test 7.4

Client:
Site:
Location:

Sample Description:

Report No: 205
Report Date: 02/11/2005
Lab Ref.
Job No. 0
Client Ref.
Date Received:
Date Tested: 22/04/97

Sample Type:

Specimen Test Data

Percentage material retained on 20mm test sieve:

Moisture Content (Mean): 0

Initial Bulk Density (Mg/m3): 0

Initial Dry Density (Mg/m3): 0

The Specimen was Tested Unsoaked/Soaked: 1

Test Results

CBR Value at penetration of:

2.5mm	CBR Value (top)	0	CBR Value (base)	0	Mean CBR Value	0
5.0mm	CBR Value (top)	0	CBR Value (base)	0		

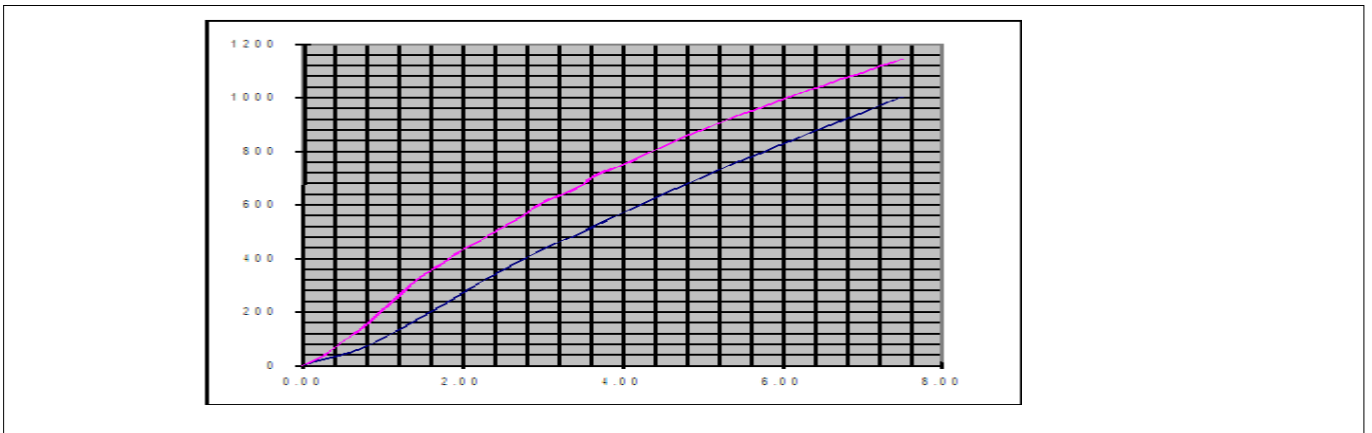

Remarks:

Signed